

WORLD EQUESTRIAN CENTER PRESENTS:



WINTER *series* of the MIDWEST

USEF "AA" Premier Hunter Jumper Level 4

Nov. 28 - Dec. 2, 2018
Dec. 5 - Dec. 9, 2018
Jan. 2 - Jan. 6, 2019
Jan. 9 - Jan. 13, 2019
Jan. 16 - Jan. 20, 2019
Jan. 23 - Jan. 27, 2019
Jan. 30 - Feb. 3, 2019
Feb. 6 - Feb. 10, 2019
Feb. 13 - Feb. 17, 2019

Feb. 20 - Feb. 24, 2019
Feb. 27 - Mar. 3, 2019
Mar. 6 - Mar. 10, 2019
Mar. 13 - Mar. 17, 2019
Mar. 20 - Mar. 24, 2019
Mar. 27 - Mar. 31, 2019
Apr. 3 - Apr. 7, 2019
Apr. 24 - Apr. 28, 2019



Jan. 9 - Jan. 13, 2019

USEF Regional II

Apr. 10 - Apr. 14, 2019

\$25,000 Grand Prix

\$5,000 Welcome Prix

\$7,500 Futures Prix

\$2,500 USHJA National Hunter Derby



PERFECT **INDOOR** CONDITIONS
ALL YEAR

Quality. Class. Distinction.®

Wilmington, Ohio • www.wec.net •





SECURE YOUR PLACE NOW IN ANTICIPATION OF THE WORLD
EQUESTRIAN CENTER COMING SOON.
CUSTOM ESTATE HOMES FOR SALE AND STABLES FOR LEASE.



GOLDEN OCALA
• GOLF & EQUESTRIAN CLUB •



WORLD
EQUESTRIAN CENTER
WILMINGTON, OH • OCALA, FL

GoldenOcala.com | 855-80-OCALA   

Golf | Tennis | Equestrian | Fitness | Pool | Spa | Dining | Events

WINTER *series* of the MIDWEST

HORSE SHOW OFFICIALS

USEF "AA" Premier - Hunter Jumper Level 4

**World Championship Hunter Rider

Show Dates	Hunter Judge	Hunter Judge	Stewards
WEC November Show Nov. 28- Dec. 2, 2018*	Mike Rosser	Carol Dean-Porter	Jean Bonsall Vicki Veale
WEC Winter Classic #1 Dec. 5- Dec. 9, 2018	Todd Karn	Caroline Jones	Jean Bonsall Vicki Veale
WEC Winter Classic #2 Jan. 2- Jan. 6, 2019	Chris Wynne	Frank Willard	Vicki Veale Shawn Frazer
WEC Winter Classic #3** Jan. 9- Jan. 13, 2019	Jimmy Clapperton	Chance Arakelian	Vicki Veale Kent Moeller
WEC Winter Classic #4 Jan. 16- Jan. 20, 2019	Tony Sgarlata	William Sparks	Vicki Veale Candy Fraley
WEC Winter Classic #5 Jan. 23- Jan. 27, 2019	Maria Takacs	Steve Wall	Kent Moeller Shawn Frazer
WEC Winter Classic #6 Jan. 30- Feb. 3, 2019	Tucker Ericson	Carole O'Brien	Kent Moeller Shawn Frazer
WEC Winter Classic #7 Feb. 6- Feb. 10, 2019	Andrea Wells	Anne Laise	Kent Moeller Candy Fraley
WEC Winter Classic #8 Feb. 13- Feb. 17, 2019	Mike Rosser	Scott Fitton	Candy Fraley Doug Curry
WEC Winter Classic #9 Feb. 20- Feb. 24, 2019	Creigh Duncan	Mindy Coleman	Kent Moeller Candy Fraley
WEC Winter Classic #10 Feb. 27- Mar. 3, 2019	Eric Dirks	Peg Seals	Kent Moeller Candy Fraley
WEC Winter Classic #11 Mar. 6- Mar. 10, 2019	Geoff Teall	TBA	Mary Beebee Shawn Frazier
WEC Winter Classic #12 Mar. 13- Mar. 17, 2019	Rachel Kennedy	Caroline Jones	Mary Beebee Shawn Frazier
WEC Winter Classic #13 Mar. 20- Mar. 24, 2019	Kim Dorfman	Constance Hunt	Mary Beebee Candy Fraley
WEC Winter Classic #14 Mar. 27- Mar. 31, 2019	Ellen Toon	Jimmy Toon	Candy Fraley James Kovacs
WEC Winter Classic #15 Apr. 3- Apr. 7, 2019	Chris Wynne	Spencer Chapin	Kent Moeller Shawn Frazier
WEC Winter Classic #18 Apr. 24- Apr. 28, 2019	Linda Andrisani	Keri Kampsen	Vicki Veale Kent Moeller

USEF Regional II

WEC Winter Classic #16 Apr. 10- Apr. 14, 2019	Sue Ashe	Betsy Perry	Dana Frank Shawn Frazier
---	----------	-------------	-----------------------------

*Counts for 2018 USEF Points

HORSE SHOW STAFF

Competition Management (CEO)

Arena Horse Shows LLC

Manager

Brandon Saxton – Wilmington, OH

Horse Show Secretary

Julie Agar

Julie.Agar@comcast.net - 248-892-6806

Stabling Manager

Caroline Smith

Email to stalls@wec.net

Hospitality Manager

Gray Campbell

Media / PR

Candace FitzGerald – 603-738-2788

Vendors

Erin McMurry – Erin.McMurry@wec.net

Announcers

Daniel McCarthy

Gary Sylvester

Tony Epperson

Starters

Christine Rheinheimer

Nik Epperson

Christian Duderstadt

Show Veterinarian / Farrier

Holly Helbig, DVM – 330-807-2643

Mike Blankenship – 513-368-0313

Awards

Barb Pugerud

SHOW APPROVALS

United States Equestrian Federation (USEF) – Lexington, KY
Indiana Hunter Jumper Association (IHJA)
Illinois Hunter Jumper Association (IHJA)
Kentucky Hunter Jumper Association (KHJA)
Missouri Hunter Jumper Organization (MOHJO)
Ohio Hunter Jumper Association (OHJA)
Ohio Professional Horsemen's Association (OPHA)
Western Pennsylvania Professional Horsemen's Association (WPaPHA)
Wisconsin Hunter Jumper Association (WHJA)



Check Organization Website for Actual Dates they Recognize

HORSE SHOW INFO

Entry Questions to:

Email Julie: Julie.Agar@comcast.net
Website: www.wec.net
Online Entry and Horse Show Information website:
www.HorseShowing.com

Contact/Mailing Info During the Show:

World Equestrian Center
Horse Show Office
4095 SR 730
Wilmington, Ohio 45177
Julie.Agar@comcast.net
248-892-6806

USEF / USHJA Membership, Amateur and Measurement Cards

This show will be electronically verified with the USEF. Provided you have submitted a COMPLETE entry blank, including all required numbers and signatures, you will not be required to show us your membership cards, measurement cards, or recording cards. **We WILL NOT look up your numbers for you.** If you have applied recently, online, you will be given an instant number so include it on your entry. Please do not mail Memberships to USEF, they will not be electronically verifiable for weeks and we will be required to charge you non-member fees. Incomplete entry forms will be charged a fee of \$25 (considered late entry) and will be required to show proof of membership, etc. before your number will be released.

CLOSING DATES

Stall counts must be finalized two weeks before the show, full Payment required. After this date stalls are not refundable and there is no guarantee we will be able to accommodate additional reservations.

Complete your entries online at:

www.horseshowing.com*
www.equestrianconnect.com

*There is a small charge of \$1 per show day or \$25 per year to use this service but well worth it.

If you are mailing an entry it must be received no later than 7 days before the show to avoid late fee. Online entries must be submitted by the Monday before the show to avoid late fees. There is no penalty for adding classes or changing horses (same owner) at the show. Please Mail Entries and Stall Checks payable to Arena Horse Shows LLC to:
World Equestrian Center Horse Show
c/o Julie Agar
2018 N. SR 134
Wilmington, OH 45177

WEC POINTS - REGISTER NOW FOR CIRCUIT END AWARDS

All WEC exhibitors are eligible and encouraged to register themselves and their horses for **FREE** on www.wec.net for points to count toward Circuit-end awards. Exhibitors can also track their points online at the WEC site.

Please contact WEC horse show secretary, Julie Agar, with questions at Julie.Agar@comcast.net.



WORLD EQUESTRIAN CENTER®

“Wheel of Prizes”

JOIN IN THE FUN!

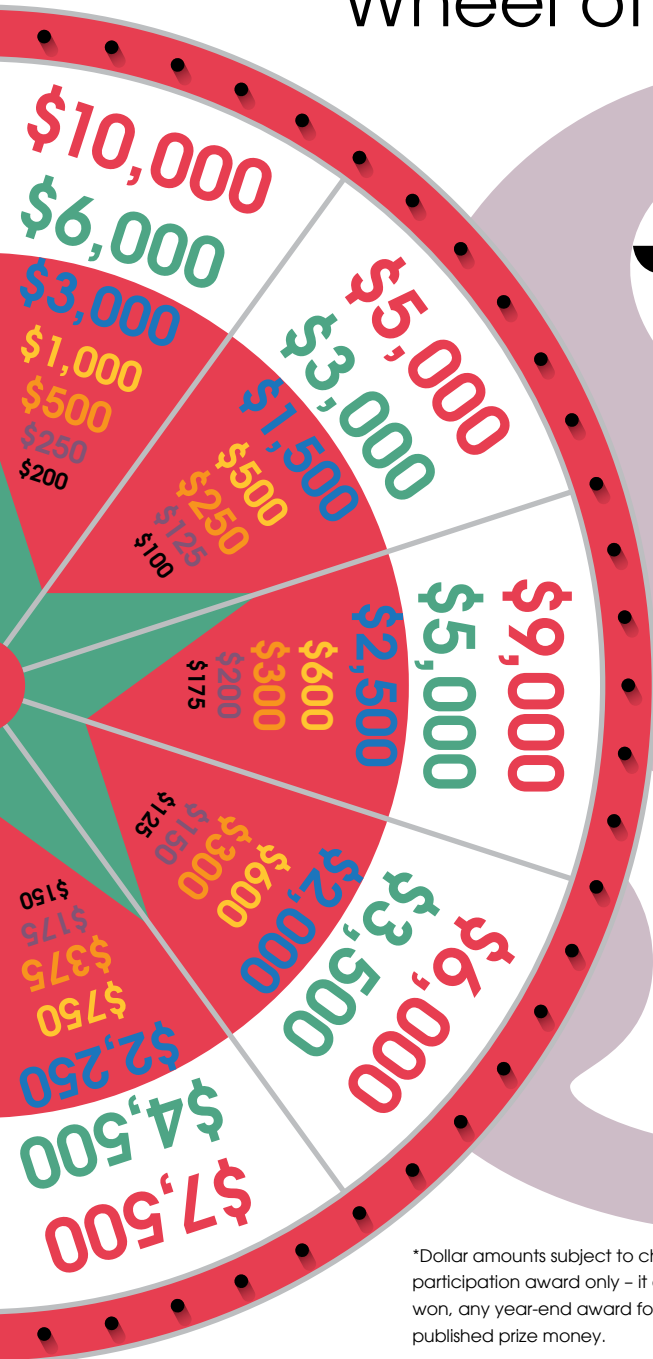

*Dollar amounts subject to change. The WEC Wheel of Prizes is a participation award only - it does not count towards prize money won, any year-end award for any organization or the horse show's published prize money.

EVERY CLASS OFFERED HEREIN WHICH IS COVERED BY THE RULES AND SPECIFICATIONS OF THE CURRENT FEDERATION RULE BOOK WILL BE CONDUCTED AND JUDGED IN ACCORDANCE THEREWITH.

2019 USEF MEMBERSHIP STATEMENT

Life, senior active and junior active members shall be eligible to participate in all classes at Regular Competitions, Eventing Competitions at the Preliminary Level or above and Combined Driving Competitions at the Advanced Level, Dressage, Reining and Vaulting Competitions and Endurance Rides. A nonmember may participate as a handler, rider, driver, owner, lessee, agent, coach or trainer at Regular Competitions, Eventing, Competitions, Dressage Competitions, Reining Competitions and Combined Driving Competitions upon payment of a \$45 ShowPass fee. Participants in the following classes are exempted from the Requirements of this rule: 1) leadline; 2) exhibitions; 3) games and races; 4) classes for 4-H members; 5) walk trot and academy classes (academy classes are classes limited to horses used regularly in a lesson program); 6) USDF introductory level tests, pas de deux and quadrille classes; 7) NRHA Endorsed Reining Competitions. 8) Opportunity classes, 9) citizens of other nations who have proof, in English, of current membership in good standing of their own National Federation, 10) USEA beginner novice division; and 11) assistant handlers in Dressage Sport Horse Breeding classes.

Federation Entry Agreement: By entering a Federation-licensed Competition and signing this entry form as the Owner, Lessee, Trainer, Manager, Agent, Coach, Driver, Rider, Handler, Vaultor or Longeur and on behalf of myself and my principals, representatives, employees and agents, I agree that I am subject to the Bylaws and Rules of the United States Equestrian Federation, Inc., (the "Federation") and the local rules of the competition. I agree to be bound by the Bylaws and Rules of the Federation and of the competition. I will accept as final the decision of the Hearing Committee on any question arising under the Rules, and agree to release and hold harmless the competition, the Federation, their officials, directors and employees for any action taken under the Rules. I represent that I am eligible to enter and/or participate under the rules, and every horse I am entering is eligible as entered. I also agree that as a condition of and in consideration of acceptance of entry, the Federation, The World Equestrian Center, and/or the competition may use or assign photographs, videos, audios, cable-casts, or other likenesses of me and my horse taken during the course of the competition for the promotion, coverage or benefit of the competition, sport, or the Federation. Those likenesses shall not be used to advertise a product and they may not be used in such a way as to jeopardize amateur status. I hereby expressly and irrevocably waive and release any rights in connection with such use, including any claim to compensation, invasion of privacy, right of publicity, or to misappropriation. The construction and application of Federation rules are governed by the laws of the State of New York, and any action instituted against the Federation must be filed in New York State. See GR908.4.

STATEMENT AS TO FEDERATION FEE

(GR407.1-3) For every horse participating in any competition licensed by the Federation, a \$23 Federation Fee will be collected (\$15 shall be an Equine Drugs & Medication Fee to provide for research, inspection and enforcement of rules regarding use of medications and drugs).

The Horse Show Management reserves the right in itself to interpret all questions and conditions in regard to or arising out of an incident without claims for damages or recourse of any kind. All questions not covered in these Rules and Regulations shall be decided by the Horse Show Management, their decision to be final.

The Horse Show Management reserves the right to limit entries, refuse, accept conditionally, or to cancel any entries, disqualify any riders or exhibitors, prohibit exhibition of entries, and cancel award prizes, without claim for damages; to change any course, to add a dotted line, to cancel or combine any classes, or to reschedule classes, after due notice to exhibitors; to change rings or judges; to change specifications in jumper classes in order to facilitate the time schedule or as competition warrants, or make any changes management deems is in the best interest of the show and its exhibitors.

Every horse entered for competition will be under the control of the Horse Show Management, but Management will, in no case, be responsible for any loss or damage that may occur, and it shall be a condition of entry that each exhibitor shall hold the Horse Show, its members, directors and employees, contractors, sponsoring entities and facility harmless for any loss or accident to horse, horses or equipment which may occur from sickness, fire or otherwise.

www.HorseShowing.com

for Online Entry - All Forms and Prize List - Up to date Information - Class Sizes and who's entered in them - Schedule - Live Ring Status, Results by Section, Class, Trainer, Horse, Rider, Owner - Championship Standings - Orders of Go. Bookmark it in your computer or smart device.

EVERYTHING YOU NEED TO KNOW

Important new USEF rules going into effect for the 2019 competition year:

As of Jan 1, 2019 every USEF adult member (18 years of age or older) with a Competing Membership must complete USEF's Safe Sport Training. You will do this when logged into your USEF account, preferably when you renew your membership. Failure to complete the safe sport training will disqualify from competing in any capacity until it is completed. Don't get caught on the suspended list! Do it today!!

Mandatory Microchipping goes into effect on December 1, 2018. You will not be allowed to COMPETE any horse that has not been micro-chipped. Do it today!!

Stall Closing: Stalls for showing horses will be \$75 IF prepaid by 14 days prior to the first day of the competition, \$125 if not prepaid. An open check is not considered prepayment. Any stall not occupied by a showing horse will be billed at \$250 and do not need to be prepaid but be sure to include them in your reservation. Showing horse stalls and tack Stalls can be ordered and paid by credit card or check on HorseShowing.com at no additional fee however you will need to have a free account. Use the STALLS/FEED AND BEDDING option, this feature will be turned off on the stall closing date or when the available supply is exhausted. Stalls may also be reserved on the official stall reservation form and submitted to Caroline Smith at stalls@wec.net or mailed with a check to the address on the form.

Entry Closing: The entry closing date for mailed entries is received 7 days before the first day of the show, or the Monday before the show for online entries submitted at www.HorseShowing.com. Entries must be received by this date to be considered on time. Entries completed ONLINE at www.HorseShowing.com will not be charged a late fee until after 5pm the Monday before the show. Late fee is \$25 after the closing date and \$50 if received after 5pm the night before the show starts.

IMPORTANT INFORMATION CONCERNING SPLITTING/COMBINING & ADD/SCRATCH POLICY IN ALL "A" RATED HUNTER SECTIONS – Should entries warrant, all "A" rated hunter sections will be split or combined following USEF rules and will be done so at the close of the horse show office on the evening preceding the first class in each section, therefore entries MUST be completed for "A" rated hunter divisions accordingly to be considered. Any post-adds received and accepted after this time will not be considered in respect to the splitting/combining numbers. There will be no exceptions to this policy. Same day scratches and/or "no-shows" at the gate in all "A" rated hunter sections will forfeit their entry fee unless a Certificate from the Official Show Veterinarian vet scratch for the show is received by the official show secretary prior to the First class of the section in question. Should same day scratches or no-shows result in insufficient entries to keep sections split, sections will be combined.

Adding Classes: This must be done in the horse show office on an official add slip prior to the close of business the day prior to the class involved.

Scratching Classes: This must be done in the horse show office on an official scratch slip. Informing the starter that you do not intend to participate is not enough to give you credit for the class. Horses on the grounds scratching all classes will become a non-showing horse regardless of the reason and will incur all fees associated with a non-showing horse. After showing in the first class of any "A" rated section requiring a section entry fee, no refunds will be given for scratching any classes within the section for any reason.

Non-Showing Horses: All horses on the grounds are required to have a signed entry form in the office, whether they are showing or not. This entry form must include signatures and a complete description of the horse. Non-Showing horses will pay a fee of \$150 per show provided their entry form has been completed prior to any schooling or lunging of said animal. To be considered a showing horse, the horse must compete/jump over fences and in a minimum of 3 classes. If they do not meet this minimum then the cost of the classes they do show in will be deducted from the non-showing fee. The token Under Saddle class will not excuse you from paying a Non-Showing Fee. Scratched horses on the grounds are considered non-showing horses regardless of the reason.

Office Hours: 5pm daily OR 30 minutes after the last class finishes, whichever comes FIRST.

Housing: To reserve your cabin or "Home Away from Home" call 937-382-0985

Camping Sites: The World Equestrian Center has many camping sites equipped with electric, water, and sewer for \$175 per week or any portion thereof, you must reserve these on your entry form or stall reservation form. Check in at the horse show office for a pass prior to parking your RV.

Feed and Bedding: Must be ordered on your Stall report or by emailing stalls@Wec.net prior to arrival. Forms are available in the office to order feed and bedding during the competition.

Payment Method: Show Fees/bedding/feed may be paid by cash, check, or any major credit card (@3% fee). If you wish any items split amongst your clients we are happy to do that but you must do this in the horse show office no later than Friday at noon each week.

Processing/EMT/Night Watch/Schooling Fee: Each horse will pay a \$50 per show Processing Fee, \$15 EMT Fee, \$20 Schooling Fee and \$15 Night Watch Fee. The Processing Fee is a non-refundable fee will also entitle each horse to properly add/scratch regular classes at no additional cost.

Arrival and Departure: Horses may arrive after noon on Monday and depart Sunday evening. Early arrival and late departure must be arranged directly with the stabling manager.

Refunds: Entries canceled prior to the closing date will be refunded in full. Stalls and processing fee are not refundable for any reason after the closing date of entries. All scratches must be submitted in writing (Julie.Agar@comcast.net) to be considered for a refund. All accounts become final after the close of the show, changes will not be considered after this date, no exceptions! If the show must be stopped due to a storm, accident, or other emergency, the show management has the right to deny a refund of any or all fees.

Health Requirements: All horses entering the World Equestrian Center grounds must have valid proof of negative coggins test (within 12 months). Proof of mandatory vaccinations is required per USEF rules. A 30 day certificate of veterinary inspection is required for all horses arriving from outside the state of Ohio. Horses who fail to arrive with appropriate paperwork will not be allowed to unload on show grounds.

Returned Checks: Checks returned by the bank for any reason are regarded as a most serious offense and will be handled as follows: A 10% Penalty will be assessed for every returned check (Minimum of \$50). Accounts will be given ten days to be paid in full with cash or cash equivalent or they will be reported to USEF for collection/disciplinary action. Accounts may also be turned into the County Attorney's Office for filing of criminal charges.

Prize Money/Awards: An IRS/W9 needs to be completed showing the proper prize money recipient and their SS or FED ID#. Care must be taken to be sure the information matches that of the IRS. Prize money will be deducted from your account upon closeout in the office provided you have submitted the required IRS/W9. Balances will be paid in the form of a check mailed to the named recipient on the W9 within 30 days after the conclusion of the show. The IRS W9 form is available in the show office. All Hunter purses of \$600 or less shall be divided as follows unless otherwise specified: 1st-30% / 2nd-22% / 3rd-15% / 4th-12% / 5th-11% / 6th-10%.

Stabling: Most stalls are permanent wood construction, 10x12 with doors; some may be 10x10 with doors. Please note that in the event stalls are sold out, preference will be given to those exhibitors showing multiple weeks.

Rings: Roberts is 110' x 266'; R & L Ring is 130' x 615'; Outdoor Arena 150' X 300'; Sanctuary 170 X 325. Indoors - a custom blended mix of premium sand / GGT fiber. Outdoors - all weather footing.

Grounds Fee: All horses must occupy a stall, we do not have accommodations for showing out of trailers.

Courtesy Circle-In some instances it may become necessary to restrict the area of the courtesy circle by a mandatory line. If this is implemented it will be clearly marked on the course chart and a corresponding barrier will be erected on the course. A public announcement will also be made.

Motorized Vehicles: May be used outside the buildings. Minors who do not have a valid driver's license which allows them to operate a motorized vehicle in the state in which they reside will not be permitted to operate a motorized vehicle of any kind including, but not limited to, golf carts, motorcycles, scooters, or farm utility vehicles on the competition grounds of licensed competitions. Minors who have a valid temporary license may operate the above described motorized vehicles as long as they are accompanied by an adult with a valid driver's license. The parent(s), legal guardian(s), or individual who signs the entry form as a parent or guardian of a minor operating a motorized vehicle in violation of this rule are solely responsible for any damages, claims, losses or actions resulting from that operation. Violations of this rule will be cause for sanctions against the parent(s), guardian(s) and/or trainer(s) who are responsible for the child committing the offense. Penalties may include exclusion of the child, parent(s), guardian(s), and/or trainer(s) from the competition grounds for the remainder of the competition and charges being filed against any of the above individuals in accordance with Chapter 6. Wheelchairs and other mobility assistance devices for individuals with disabilities are exempt from this rule.

Dogs - Leash Law: Dogs and other pets must be on a leash at all times while on the show grounds. A fine of up to \$100 will be imposed for any loose dogs, per occurrence. All fines will be donated to the local Clinton County ASPCA. Management reserves the right to impound loose dogs and/or summon Animal Control at the owner's expense to have the animal removed from the grounds. Please do not tie dogs in aisles, they are a danger to passing horses and people.

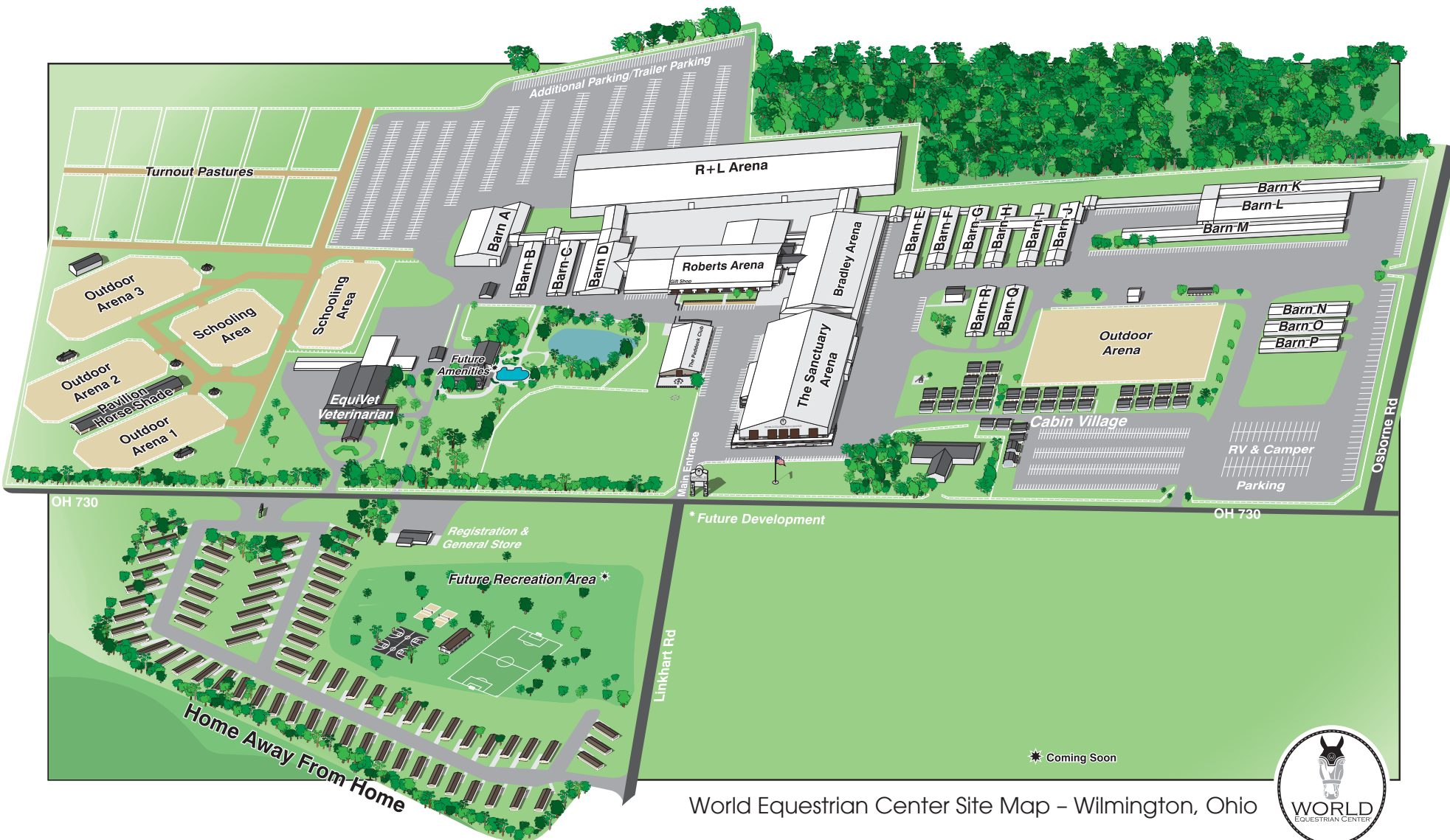

World Equestrian Center Site Map - Wilmington, Ohio



RDNE (Rode Did Not Enter): Entries that show in a class that was not properly entered either by inclusion on your original entry form or a properly filled out add slip PRIOR to the class involved will be charged a \$25 RDNE Fee, and you will not be considered for an award in that class. This charge will show on your statement as "entered off judge's card". All adds must be done in the office by 5:00 P.M. the day before the class in question to assure acceptance.

Foreign Checks: All foreign exhibitors must pay by credit card, cash or a check drawn on a US Bank.

Medical Waste: Sharps must be placed in proper receptacles located in each barn. Failure to do this will result in a \$100 fine or other penalties deemed necessary by the show management.

Protective Headgear: It is compulsory for all persons at Federation licensed hunter/jumper competitions when mounted anywhere on the competition grounds, to wear properly fastened protective headgear which meets or exceeds ASTM (American Society for Testing and Materials)/SEI (Safety Equipment Institute) standards for equestrian use and carries the SEI tag. It must be properly fitted with harness secured. It is the responsibility of the rider, or the parent, guardian or trainer of the junior exhibitor to see to it that the headgear worn complies with appropriate safety standards and is properly fitted and in good condition.

Poling: Manual poling and the use of bamboo offsets are prohibited at all times on the grounds of the World Equestrian Center. In the event of a violation of this rule, the involved horse and its trainer of record as indicated on the entry form will be suspended from further competition at the show in which the violation occurred. In addition, no refunds will be given for any unused fees.

Emergency Information: All horses must have an emergency information card attached to their stall for contact purposes. Please be sure to fill one out and attach it to your stall. Forms will be available in the show office.

Check Out: Each show is separate and you MUST close out your account no later than Sunday each week. For your convenience there will be exhibitor's terminals available in the show office; we encourage you to look at your account early in the week and make any corrections while the office is quiet. If you wish us to fill in your check for you, we will be happy to. Please print your statement at the exhibitor's terminal and write on it "please close out my check" and drop the statement in our basket; this will expedite your departure. If you are checking out more than one horse be sure to include a statement for each horse and explicit instructions as to whose check we use for which horses. Remember to print two copies, one for us and one for you! Please look over the information on your statement and report any errors to a secretary immediately as to horse's name, riders, owners, addresses, association numbers, etc., so we may accurately report your results to the various organizations.

Get your WEC gear at

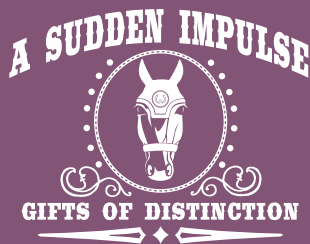

gifts • home goods • clothing
accessories • and more

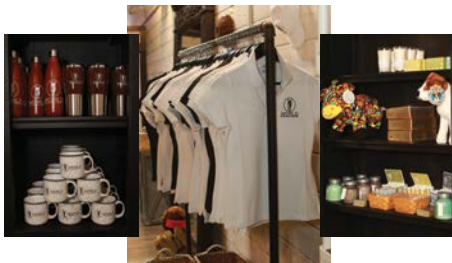

Visit us today in Roberts Arena!



Horse Show Championships: In all Hunter Championships, the titles shall be awarded to two of the four horses which have acquired the most points over fences. In addition to these points, only these four horses shall receive full points for ribbons won in Under Saddle classes and half points for ribbons won in Model. Equitation Championships shall be equal points with ties broken by points over fences. Points awarded for all divisions as follows: 10-6-4-2-1-1/2 except Jumper bonus classes. Ties in USEF Hunter Championships shall be decided as specified in the USEF Rule Book. Others shall remain tied and shall flip/draw for the awards. Ties in Jumper divisions to be decided by the bonus class placing, if still tied they shall remain tied and entries shall flip/draw for the awards.

HUNTER DIVISIONS – PREMIER HORSE SHOWS

Valid for shows starting on: Nov 28, Dec 5, 2018
January 2, 9, 16, 23, 30, Feb 6, 13, 20, 27, Mar 6, 13, 20, 27, Apr 3, 24, 2019

The rated sections of this competition are official USEF point competitions for USEF National and USEF Zone Horse of the Year Awards Programs. All hunter classes to be judged on performance and soundness.

Hunter Courses: Courses will consist of at least eight fences with changes of direction. Fences will simulate obstacles found in the hunt field, such as brush, post and rails, walls, in and outs, gates, etc. No bank or water jumps. Course diagrams will be posted no later than 30 minutes before the class. In some cases, the area of the courtesy circle may be restricted by a dotted line. Under Saddle classes to be shown at a walk, trot and canter both ways of the ring. No martingales permitted. In High Performance, A/O and Junior classes, entries may be asked to hand gallop collectively one way of the ring, at the Judge's discretion. No more than eight shall be asked to hand gallop at one time. Minimum entry requirements: Management reserves the right to combine Sections with less than six entries. No split Section will be held with less than four entries. Handy Hunters Courses and jumps to simulate those found in trappy hunt country, and may include natural obstacles, a trot fence and a fence to lead over.

\$1000 GREEN CONFORMATION HUNTER

A Green Hunter is a horse of any age in its first year of showing at USEF or any National or International competitions in classes with fences 3'6" or higher. Horses may cross enter between any other divisions where eligible. Fences 3'6" Section Fee: \$240 (Model additional \$30). Individual classes may not be entered except for Model. To be judged 70% on performance and 30% on conformation. 1 – Model

2-3-4-5(H)	\$200 Green Conformation Hunter O/F	6 - \$200 U/S
------------	-------------------------------------	---------------

\$1000 HIGH PERFORMANCE CONFORMATION HUNTER

Open to any horse. No cross entry restrictions. Fences 3'9".

Section Fee: \$240 (Model an additional \$30). Individual classes may not be entered except for Model. To be judged 70% on performance and 30% on conformation. 7 – Model

8-9-10-11(H)	\$200 High Performance Conformation Hunter O/F	12 - \$200 U/S
--------------	--	----------------

\$5600 GREEN WORKING HUNTERS

See USEF rulebook for definition of Green. Section Fee: \$200 3' & 3'3" \$240 3'6"-3'9"
Individual classes may not be entered.

Green Working Hunter 3'

38-39-40-*41	\$200 Green Hunter 3' O/F	42 - \$200 U/S
--------------	---------------------------	----------------

Green Working Hunter 3'3"

43-44-45-*46	\$200 Green Hunter 3'3" O/F	42 - \$200 U/S
--------------	-----------------------------	----------------

Green Working Hunter 3'6"

13-14-15-16(H)	\$400 Green Hunter 3'6" O/F	17-\$200 U/S
----------------	-----------------------------	--------------

Green Working Hunter 3'9"

18-19-20-21(H)	\$400 Green Hunter 3'9" O/F	22-\$200 U/S
----------------	-----------------------------	--------------

(H) Indicates Handy Hunter Class

\$2300 HIGH PERFORMANCE WORKING HUNTERS

Open to any horse. No cross entry restrictions. Fences 4'.

Section Fee: \$260 Class Fee: \$75

23-24-25-26(H)	\$500 High Performance Hunter O/F	27- \$300 U/S
----------------	-----------------------------------	---------------

\$1200 YOUNG HUNTER

Young Hunters must be age verified with USEF in order to compete Section Fee: \$200

148-149-150-151	\$100 Young Hunter 3' - 5 Years and Under	152-U/S
153-154-155-156	\$100 Young Hunter 3'3"- 6 Years and Under	157-U/S
158-159-160-161	\$100 Young Hunter 3'6" - 7 Years and Under	162-U/S

\$1400 PERFORMANCE HUNTER 3'3"

Open to any horse. No cross entry restrictions. Fences 3'3".

Section Fee: \$225 Class Fee: \$50

28-29-30-31(H)	\$300 Performance Hunter 3'3"O/F	32- \$200 U/S
----------------	----------------------------------	---------------

\$1400 PERFORMANCE HUNTER 3'6"

Open to any horse. No cross entry restrictions. Fences 3'6" Section Fee: \$225 Class Fee: \$50.

33-34-35-36(H)	\$300 Performance Hunter 3'6 O/F	37 - \$200 U/S
----------------	----------------------------------	----------------

\$6550 AMATEUR OWNER HUNTERS

Horses to be ridden by an Amateur Owner or an Amateur member of the owner's family. Horse/Rider combination cannot show in both Adult Amateur and Amateur Owner Hunter divisions at the same show. Fences 3'6". Low Section fences 3'3".

Section Fee: \$225

48-49-~50-51(H)	\$300 A/O Hunter 18-35 YEARS 3'6" O/F	52 - \$200 U/S
53-54-~55-56(H)	\$300 A/O Hunter 36/O 3'6" O/F	57 - \$200 U/S
58-59-~60-61(H)	\$300 A/O Hunter -Low 3'3" 18-35 yrs O/F	62 - \$175 U/S
63-64-~65-66(H)	\$300 A/O Hunter -Low 3'3" 36 and over O/F	67 - \$175 U/S
701	\$1000 Amateur Owner Hunter Classic 3'3"-3'6"	Entry Fee: \$100

\$8800 JUNIOR WORKING HUNTERS

Open to horses of any age and ridden by a junior exhibitor. Horse/Rider combination is restricted from showing in both Children's and Junior Hunter Sections at the same show. All horses showing at a Regular Member show in the Junior Hunter Section must have a current USEF measurement card. Section Fee: \$225

68-69-~70-71(H)	\$300 Small Junior Hunter 3'6" 15 & UNDER O/F	72 - \$200 U/S
73-74-~75-76(H)	\$300 Small Junior Hunter 3'6" 16-17 O/F	77 - \$200 U/S
78-79-~80-81(H)	\$300 Large Junior Hunter 3'6" 15 & UNDER O/F	82 - \$200 U/S
83-84-~85-86(H)	\$300 Large Junior Hunter 3'6" 16-17 YEARS O/F	87 - \$200 U/S
702	\$1000 Junior Hunter Classic -3'6"	Entry Fee: \$100
88-89-~90-91(H)	\$300 Junior Hunter O/F 3'3"	92 - \$175 U/S
707	\$1000 Junior Hunter Classic 3'3"	Entry Fee: \$100



Holiday Inn

at Roberts Centre

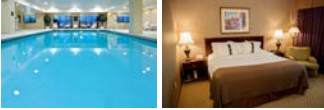

- Free High-Speed Internet
- Complementary Local and 800 Calls
- Max & Erma's In-House Restaurant and Bar
- Indoor Heated Pool

I-71 at Exit 50
 123 Gano Road Wilmington, Ohio 45177
www.robertscentre.com
 937.283.3200

★ MAX & ERMA'S ★

COME EXPERIENCE

OUR NEW MENU

ALSO, CHECK OUT:



At Roberts Centre
123 Gano Rd.
Wilmington, OH 45177
937.283.3201

The World Equestrian General Store

Running low on milk, bread or eggs? Stop by the General Store!

Right across the street from The World Equestrian Center!



GENERAL STORE
DRIVE THRU • CARRY-OUT

WORLD EQUESTRIAN CENTER®



Junior Rider Clinics

LEARN Horsemanship Skills

EARN CREDITS for Showing at **WEC**



Photos courtesy Tracy Emanuel Photography

For more information email: Erin.McMurry@wec.net

Quality. Class. Distinction.®

Wilmington, Ohio • www.wec.net •   

\$1500 GREEN PONY HUNTER

A Green Pony is a pony of any age that has not been shown over fences at the regulation height or higher for its respective section at a Regular Member Competition of the Federation or the EC prior to December 1st 2015. All ponies must have a current measurement card or valid measurement form issued by USEF. Fences 2'3"-Small Pony / 2'6"-Medium Pony / 2'9"-Large Pony. Section Fee: \$190. Individual classes may NOT be entered. The first class over fences shall count 75% performance and 25% conformation.

*94-95-96-97	\$100 Small Medium Green Pony Hunter O/F	98 - \$100 U/S
*100-101-102-103	\$100 Large Green Pony Hunter O/F	104 - \$100 U/S
706	\$500 Green Pony Hunter Classic	Entry Fee: \$50

\$4700 PONY HUNTERS

Open to ponies not exceeding 14.2. All ponies must have a current measurement card or valid measurement form issued by USEF, and it must be verifiable electronically or a copy must be shown before numbers will be released. To be ridden by a junior exhibitor as per USEF age restrictions. Manners and suitability of a pony for the rider shall be emphasized in all classes. Extreme speed shall be penalized. Fences 2'3" – Small Pony / 2'6" – Medium Pony / 2'9" – Large Pony. Section Fee: \$225. Individual classes may not be entered. The first class over fences in each section shall count 75% performance and 25% conformation.

* Denotes Conformation Class

~Denotes first round score for Classic. Be sure you are entered in the Classic the night before denoted class for first round

*118-**119--120-121(H)	\$300 Small Pony Hunter O/F	122 - \$200 U/S
*112-**113--114-115(H)	\$300 Medium Pony Hunter O/F	116 - \$200 U/S
*106-**107--108-109(H)	\$300 Large Pony Hunter O/F	110 - \$200 U/S
703	\$500 Pony Hunter Classic	Entry Fee: \$50

(H) denotes Handy Hunter trip

HUNTER DIVISIONS – USEF REGIONAL II SHOWS

Valid for show starting on: April 10, 2019

The rated sections of this competition are official USEF point competitions for USEF National and USEF Zone Horse of the Year Awards Programs. All hunter classes to be judged on performance and soundness.

Hunter Courses: Courses will consist of at least eight fences with changes of direction. Fences will simulate obstacles found in the hunt field, such as brush, post and rails, walls, in and outs, gates, etc. No bank or water jumps. Course diagrams will be posted no later than 30 minutes before the class. In some cases, the area of the courtesy circle may be restricted by a dotted line. Under Saddle classes to be shown at a walk, trot and canter both ways of the ring. No martingales permitted. In High Performance, A/O and Junior classes, entries may be asked to hand gallop collectively one way of the ring, at the Judge's discretion. No more than eight shall be asked to hand gallop at one time. Minimum entry requirements: Management reserves the right to combine Sections with less than six entries. No split Section will be held with less than four entries. Handy Hunters Courses and jumps to simulate those found in trappy hunt country, and may include natural obstacles, a trot fence and a fence to lead over.

GREEN CONFORMATION HUNTER

A Green Hunter is a horse of any age in its first year of showing at USEF or any National or International competitions in classes with fences 3'6" or higher. Horses may cross enter between any other divisions where eligible. Fences 3'6" Entry Fee: \$40 per class (Model additional \$30). To be judged 70% on performance and 30% on conformation. 1 – Model

2-3-5(H)	CONFORMATION HUNTER O/F	6 - U/S
----------	-------------------------	---------

GREEN WORKING HUNTERS

See USEF rulebook for definition of Green. Entry Fee: \$40 per class

Green Working Hunter 3'

38-39-*41 GREEN HUNTER 3' O/F 42 - U/S

Green Working Hunter 3'3"

43-44-*46 GREEN HUNTER 3'3" O/F 42 - U/S

Green Working Hunter 3'6"

13-14-16(H) Green Hunter 3'6" O/F 17-U/S

Green Working Hunter 3'9"

18-19-21(H) Green Hunter 3'9" O/F 22-U/S

712 \$1000 Green Hunter Classic \$100
(stand alone 2 round classic – 1 round per day)

(H) Indicates Handy Hunter Class

HIGH PERFORMANCE WORKING HUNTERS

Open to any horse. No cross entry restrictions. Fences 4.

Entry Fee: \$40 per class

23-24-26(H) High Performance Hunter O/F 27- U/S

\$1200 YOUNG HUNTER

Young Hunters must be age verified with USEF in order to compete Entry Fee: \$50 per class

148-149-151 \$100 Young Hunter 3' - 5 Years and Under 152-U/S

153-154-156 \$100 Young Hunter 3'3"- 6 Years and Under 157-U/S

158-159-161 \$100 Young Hunter 3'6" - 7 Years and Under 162-U/S

PERFORMANCE HUNTER 3'3"

Open to any horse. No cross entry restrictions. Fences 3'3".

Section Fee: \$225 Class Fee: \$50

28-29-31(H) Performance Hunter 3'3"O/F 32- U/S

\$1000 Performance Hunter Classic 3'3" \$100

(stand alone 2 round classic – 1 round per day)

PERFORMANCE HUNTER 3'6"

Open to any horse. No cross entry restrictions. Fences 3'6" Class Fee: \$40.

33-34-36(H) Performance Hunter 3'6 O/F 37 -U/S

717 \$1000 Performance Hunter Classic 3'6" \$100

(stand alone 2 round classic – 1 round per day)

AMATEUR OWNER HUNTERS

Horses to be ridden by an Amateur Owner or an Amateur member of the owner's family. Horse/Rider combination cannot show in both Adult Amateur and Amateur Owner Hunter divisions at the same show. Fences 3'6". Low Section fences 3'3".

Entry Fee: \$40 per class

48-49--51(H)	A/O Hunter 18-35 YEARS 3'6" O/F	52 - U/S
53-54-56(H)	A/O Hunter 36/O 3'6" O/F	57 - U/S
58-59-61(H)	A/O Hunter -Low 3'3" 18-35 yrs O/F	62 - U/S
63-64-66(H)	A/O Hunter -Low 3'3" 36 and over O/F	67 - U/S
701	\$1000 Amateur Owner Hunter Classic 3'3"-3'6" (stand alone 2 round classic – 1 round per day)	Entry Fee: \$100

JUNIOR WORKING HUNTERS

Open to horses of any age and ridden by a junior exhibitor. Horse/Rider combination is restricted from showing in both Children's and Junior Hunter Sections at the same show. All horses showing at a Regular Member show in the Junior Hunter Section must have a current USEF measurement card. Entry Fee: \$40 per class

68-69-71(H)	Small Junior Hunter 3'6" 15 & UNDER O/F	72 - U/S
73-74-76(H)	Small Junior Hunter 3'6" 16-17 O/F	77 - U/S
78-79-81(H)	Large Junior Hunter 3'6" 15 & UNDER O/F	82 - U/S
83-84-86(H)	Large Junior Hunter 3'6" 16-17 YEARS O/F	87 - U/S
702	\$1000 Junior Hunter Classic -3'6" (stand alone 2 round classic – 1 round per day)	Entry Fee: \$100
88-89-91(H)	Junior Hunter O/F 3'3"	92 - U/S
707	\$1000 Junior Hunter Classic 3'3" (stand alone 2 round classic – 1 round per day)	Entry Fee: \$100

GREEN PONY HUNTER

A Green Pony is a pony of any age that has not been shown over fences at the regulation height or higher for its respective section at a Regular Member Competition of the Federation or the EC prior to December 1st 2018. All ponies must have a current measurement card or valid measurement form issued by USEF. Fences 2'3"-Small Pony / 2'6"-Medium Pony / 2'9"-Large Pony. Entry Fee: \$40 per class. The first class over fences shall count 75% performance and 25% conformation.

*94-95-97	Small Medium Green Pony Hunter O/F	98 - U/S
*100-101-103	Large Green Pony Hunter O/F	104 - U/S
706	\$500 Green Pony Hunter Classic (stand alone 2 round classic – 1 round per day)	Entry Fee: \$50

PONY HUNTERS

Open to ponies not exceeding 14.2. All ponies must have a current measurement card or valid measurement form issued by USEF, and it must be verifiable electronically or a copy must be shown before numbers will be released. To be ridden by a junior exhibitor as per USEF age restrictions. Manners and suitability of a pony for the rider shall be emphasized in all classes. Extreme speed shall be penalized. Fences 2'3" – Small Pony / 2'6" – Medium Pony / 2'9" – Large Pony. Entry Fee: \$40 per class. The first class over fences in each section shall count 75% performance and 25% conformation.

* Denotes Conformation Class

*118-119-121(H)	Small Pony Hunter O/F	122 - U/S
*112-113-115(H)	Medium Pony Hunter O/F	116 - U/S
*106-107-109(H)	Large Pony Hunter O/F	110 - U/S
703	\$500 Pony Hunter Classic (stand alone 2 round classic – 1 round per day)	Entry Fee: \$50

(H) denotes Handy Hunter trip



WORLD
EQUESTRIAN CENTER®



CHAGRIN
SADDLERY

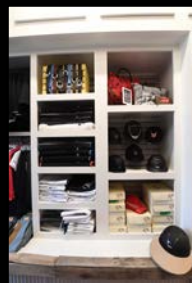
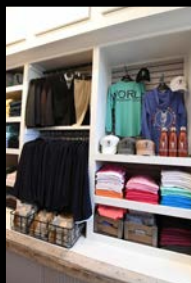

WEC / Chagrin Mobile Store
Coming to a horse show near you!

www.wec.net |   

Photography: Andrew Ryback

HUNTER DIVISIONS – ALL SHOWS

\$450 CHILDREN'S HUNTER PONY

Open to ponies ridden by a junior exhibitor. The combination pony/rider is not eligible for USEF rated classes at the same show. Not to jog. Fences: S-M-2' Large-2'6". Classes \$40.

143-144-145-146	\$100 CHILDREN'S PONY HUNTER O/F	147 - \$50 U/S
-----------------	----------------------------------	----------------

\$3700 CHILDREN'S/ADULT HUNTER

See Zone 5 Specs at USHJA.org. Fences 3'. Spreads not to exceed fence height. No jog. Classes \$45

~Denotes first round score for Classic/Be sure you are entered in the Classic the night before denoted class for first round

123-124-~125-126	\$200 CHILDREN'S 14 & UNDER O/F	127 - \$100 U/S
128-129-~130-131	\$200 CHILDREN'S 15-17 YEARS O/F	132 - \$100 U/S
704	\$500 NAL/WIHS Children's Hunter Classic	Entry Fee: \$50
133-134-~135-136	\$200 A/A HUNTER O/F	137 - \$100 U/S
705	\$500 NAL/WIHS Adult Hunter Classic	Entry Fee: \$50

SCHOOLING HUNTER

Open to all unless restricted for scheduling purposes. \$40 Per Class

212 through 225	Schooling Hunter – See schedule for fence heights
-----------------	---

FUTURE HUNTER

Open to all horses that have never competed above 2' and all riders. Horse may not compete in any other division except crossrail and walk trot at this show. Individual classes \$30.

226-227-228-229	Future Hunter O/F	18"-2'	230 U/S
-----------------	-------------------	--------	---------

BABY GREEN HUNTER

This division is designed for the very green horse or pony. Horses and ponies may not show in any classes in which fences exceed 2'9" at the same show. Fences 2'6". Individual classes \$30.

163-164-165-166	Baby Green Hunter O/F	167 U/S
-----------------	-----------------------	---------

USHJA 2' HUNTER

Open to all. Fences 2' Individual classes \$40.

203-204-205-206	USHJA 2' Hunter O/F	207 U/S
-----------------	---------------------	---------

USHJA 2'6" Hunter

Open to all horses, ponies, and riders. Fences 2'6". Individual Classes \$40

193-194-195-196	USHJA 2'6" Hunter O/F	197 U/S
-----------------	-----------------------	---------

USHJA 2'9" Hunter

Open to all horses, ponies, and riders. Fences 2'9". Individual Classes \$40

208-209-210-211	USHJA 2'9" Hunter O/F	212 U/S
-----------------	-----------------------	---------

USHJA 3' HUNTER

Open to all. Fences 3' Individual classes \$40.

198-199-200-201	USHJA 3' Hunter O/F	202 U/S
-----------------	---------------------	---------

NON PROFESSIONAL HUNTERS

Open to all non-professional junior and amateur riders. Fences 2'6". Individual Classes \$40

168-169-170-171	Non Professional Hunter O/F	172 U/S
-----------------	-----------------------------	---------

NON-THOROUGHBRED HUNTER

Open to all Non-Thoroughbred (Not Jockey Club Registered or eligible to register) horses. Ponies not eligible. Fences 3'. Individual Classes \$40.

188-189-190-191	No Thoroughbred Hunter O/F	192 U/S
-----------------	----------------------------	---------

INTERMEDIATE HUNTERS

Open to horses and ponies ridden by a junior exhibitor in the Children's Intermediate or an amateur adult in the Adult Intermediate division. Riders in the Intermediate division may not cross enter at the same show into any class higher than 2'9". Adults who have ever shown over a course 3'6" or higher are also not eligible for this division. Will be split by age if entries warrant. Fences 2'6". Classes \$40.

173-174-175-176	Intermediate Children's Hunter O/F	177 U/S
178-179-180-181	Intermediate Adult Hunter O/F	182 U/S
306	\$500 Intermediate Hunter Classic	Entry Fee: \$50

THOROUGHBRED HUNTER

Open to all Thoroughbred (Jockey Club Registered or equivalent) horses, proof must be provided. This is a new year-end award division with USEF. Fences 3' Individual Classes \$40

183-184-185-186	Thoroughbred Hunter O/F	187 U/S
-----------------	-------------------------	---------

OPPORTUNITY SECTION

No USEF fees apply Entry Fee: \$25 Class

WALK, TROT

May Cross enter Crossrails only.

605-606-607-608	Opportunity Walk Trot Ground Rails	609- Flat
-----------------	------------------------------------	-----------

CROSSRAILS

600-601-602-603	Opportunity Crossrails O/F	604- Flat
-----------------	----------------------------	-----------

SHORT STIRRUP HUNTER

Open to riders 11 years of age and under. No In and Out. No Oxers. Fences 2'0".

616-617-618-619	Opportunity Short Stirrup Hunter O/F	620- U/S
652	\$200 Short Stirrup/Limit Hunter Classic	

Lodging at World Equestrian Center

HOME AWAY from Home

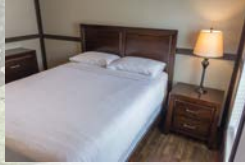

- Sleeps up to 6
- Living and Dining Room Areas
- Full-size Washer and Dryer
- Full Kitchen
- Refrigerator
- Flat Screen TVs
- Spacious Front Porch

Photo courtesy Tracy Emanuel Photography

Cabin Village



- Within Walking Distance of WEC
- Sleeps up to 6
- King, Queen, & Twin Beds
- Refrigerator
- Microwave
- Flat Screen TVs
- Spacious Front Porch



Photos courtesy Andrew Ryback Photography

Call Now To Reserve Your Spot

937.382.0985

LIMIT HUNTER

Open to riders 12 years of age and over. No In and Out. No Oxers. Fences 2'0".

621-622-623-624	Opportunity Limit Hunter O/F	625- U/S
652	\$200 Short Stirrup/Limit Hunter Classic	

OPPORTUNITY EQUITATION

610-611	Opportunity Short Stirrup/Limit Equitation – O/F 2'
612	Opportunity Short Stirrup/Limit Equitation – Flat
626	Opportunity OHJA Medal 2'

JUMPER DIVISIONS

Jumper Nomination Fee: All jumpers must pay a nomination fee except Low, Medium and High Schooling, Young Jumpers, and Low Children's Adult Jumper section. The Jumper nomination fee will be \$200. This fee is in addition to the declaration (entry fee).

Jumper Specs: Please see schedule for tables. In order to compete in any Jumper classes at recognized competitions as an exhibitor, rider, trainer, or his/her agent(s), a person must be a member of the USEF and USHJA or pay a showpass fee of \$30 each.

Horse Recording: All horses competing in this competition must possess an USHJA Horse Registration - \$75.00 for life. Any change of horse's name and/or ownership must be recorded with Federation. Horses competing for \$25,000 or higher classes must be RECORDED with USEF.

Poling: Manual Poling is not permitted.

Order of Go: In classes offering \$5000 or more and where management deems necessary all horses names and positions will be drawn by the computer and in cases with riders on multiple mounts the computer will adjust the order, if necessary, to a minimum of 8 horses between rides (where possible).

Ties: All ties for 1st place will be jumped off as specified; ties for other than 1st place will be decided by the time taken in the first round.

Declarations: All horses must be declared (entered) in classes in which they intend to show by 5:00 P.M. the day previous to the class to ensure entry to the class.

Championships: Championships will be offered in Children's, Adult, Low Jr/A-O, and High Jr/A-O. Points used will be 10-6-4-2-1-1/2, except the bonus class which will be 15, 9, 6, 3, 2, 1. Bonus class breaks ties. Bonus Classes are always the last class of the section-denoted with an *

Prize Money: Unless otherwise specified prize money will be paid out - 1st-25% / 2nd-19% / 3rd-15% / 4th-10% / 5th-9% / 6th-8% 7th- 7% 8th 7%

THE TIME ALLOWED IS BASED ON A MINIMUM SPEED OF 382 YARDS (350 m/m) PER MINUTE

At all heights to qualify as a spread fence, the fence must be 5cm (2") up to 15cm (6") wider.

JUNIOR/AMATEUR OWNER JUMPERS

\$200 Jumper Nomination Fee

Open to Junior riders under 18 and Amateur Owners or Amateur members of the owner's family. Leased horses are not eligible and multiple ownerships are not permitted unless all owners are members of the same family. The same horse/rider combination may not compete in both the High and Low Classic at the same show.

HIGH JUNIOR/AMATEUR OWNER JUMPER (1.40m-1.45m)

430-431-*432	\$500 High Jr/A-O Jumpers (See Schedule for Tables)	Entry Fee: \$70 Per Class
480	*\$3500 Junior/Amateur Owner Jumper Classic 1.45m	Entry Fee: \$245

* 6 entries required to fill and hold this class

MEDIUM JUNIOR/AMATEUR OWNER JUMPERS (1.30-1.35m)

451-452-*453	\$450 Medium Junior/AO Jumpers	Entry Fee: \$65 Per Class
479	*\$3000 NAL Medium Junior/AO Jumper Classic	Entry Fee: \$210

* 6 entries required to fill and hold this class

LOW JUNIOR/AMATEUR OWNER JUMPERS (1.25m)

427-428-*429	\$400 Low Junior/AO Jumpers	Entry Fee: \$60 Per Class
478	*\$2500 NAL Low Junior/AO Jumper Classic 1.25m	Entry Fee: \$175

* 6 entries required to fill and hold this class

CHILDREN'S/ADULT JUMPERS (1.10m)

\$85 Nomination Fee

Fences 1.10m-1.15m See Zone 5 Specs.

421-422-*423	\$200 Children's Jumper	Entry Fee: \$50 Per Class
477	\$1500 NAL/WIHS Children's/Adult Jumper Classic	Entry Fee: \$100
424-425-*426	\$200 Adult Amateur Jumper Table II 2.2b	Entry Fee: \$50 Per Class
477	\$1500 NAL/WIHS Children's/Adult Jumper Classic	Entry Fee: \$100

INTERMEDIATE CHILDREN'S/ADULT JUMPERS

No Nomination Fee

Rider may not cross-enter above 2'9"/.85m (except Eq 3') at the same show

409-410-411	Intermediate Children's/Adult Jumper .80m	Entry Fee: \$50 Per Class
475	\$500 Intermediate Children's/Adult Jumper Classic .80m	Entry Fee: \$60

NOVICE CHILDREN'S/ADULT JUMPERS

No Nomination Fee

Horse/Rider combination may not cross-enter above 1.00m at this show

412-413-414	Novice Children's/Adult Jumper .90-.95m	Entry Fee: \$50 Per Class
887	\$500 Novice Children's/Adult Jumper Classic .95m	Entry Fee: \$60

LOW CHILDREN'S AND LOW ADULT JUMPERS

No Nomination Fee

Prize Money 1st-30%, 2nd -22%, 3rd-15%, 4th-12%, 5th-11%, 6th-10%

See Zone 5 specs. Fences 1.00m

415-416-*417	Low Children's Jumper	Entry Fee: \$50 Per Class
418-419-*420	Low Adult Jumper	Entry Fee: \$50 Per Class
476	\$500 Low Children's/Adult Classic	Entry Fee: \$70

FEATURED CLASSES

308. \$2,500 USHJA National 3' Hunter Derby: Fences 3' w/3'5" options. Top 8 MUST ride for ribbons or forfeit prize money.

Prize money to be distributed 30%-22%-13%-8%-6%-5%-4%-3%-3%-2%-2%-2%. \$175

482. \$5,000 World Equestrian Center Welcome Stake - Regional Standard. Proper Attire Required.

Prize Money divided 1st-25% / 2nd-19% / 3rd-15% / 4th-10% / 5th-9% / 6th-8% 7th- 7% 8th 7% Entry Fee: \$225

483. \$25,000 World Equestrian Center Grand Prix - Regional Standard. Proper Attire Required.

Prize Money divided 30%-22%-13%-8%-6%-5%-4%-3%-3%-2%-2%-2%. Entry Fee: \$500

481. \$7,500 Futures Prix – Open to all horses that will not compete in the Grand Prix at this show. Proper Attire Required.

Prize Money divided 1st-25% / 2nd-19% / 3rd-15% / 4th-10% / 5th-9% / 6th-8% 7th- 7% 8th 7% Entry Fee: \$275

HUNTER SEAT EQUITATION CLASSES

Championships will be awarded in all divisions that hold 3 classes
\$40 Each

500-501	Equitation 11 & U O/F 2'
502	Equitation 11 & U – Flat
503-504	Equitation 12-14 O/F 3'
505	Equitation 12-14 – Flat
506-507	Equitation 15-17 O/F 3'3"
508	Equitation 15-17 – Flat
509-510	Adult Equitation over Fences 3'
511	Adult Equitation Flat
512-513	Children's Equitation over Fences 3'
514	Children's Equitation - Flat
515-516	Intermediate Child Equitation 2'6"
517	Intermediate Child Equitation Flat
518-519	Intermediate Adult Equitation 2'6"
520	Intermediate Adult Equitation - Flat
521-522	Children's Pony Eq over Fences 2'2'6"
523	Children's Pony Eq - Flat

HUNTER SEAT MEDAL CLASSES

\$50 each

551	Ariat Adult Medal
552	OHJA Medal – See OHJA Website for weeks offered
553	ASPCA Horsemanship Class 3'6"
554	Dover/USEF Hunter Seat Medal 3'6"
555	USHJA 3'3" Jumping Seat Medal
556	Marshall & Sterling USEF Pony Medal
557	USEF Talent Search 3'7"-3'9" 1*
558	Taylor Harris Insurance Services Children's Medal 3' 15-17
559	Taylor Harris Insurance Services Children's Medal 3' 14 and under
560	Washington Equitation –Hunter Phase
561	Washington Equitation – Jumper Phase
562	Washington Pony Equitation
563	NCEA Medal 3'3"
564	NHS Medal 3'3" (rider and trainer must be NHS members)

AREA ACCOMMODATIONS

Cabins: To reserve your cabin follow this link to the online reservation form
www.worldequestriancenter.com/facilities/cabins

Home Away From Home Rental Homes: across the street from the show - For Reservations, call 937.382.0985, or visit www.worldequestriancenter.com/facilities/cabins

Wilmington Hotels

Holiday Inn – Roberts Centre 937-283-3200

General Denver Hotel– 937-383-4141

Hampton – 937-382-4400

Holiday Inn Express – 937-382-5858

Royalton Inn and Suites - 937-366-6864

Cowan Lake Cabins – 866-644-6727

Directions to the World Equestrian Center

The World Equestrian Center is located at 4095 SR 730 (Truesdell St) Wilmington, OH 45177. Take I-71 to Exit #50 From the south you will turn right off the exit ramp on 68 South toward Wilmington. From the North you will turn left off the ramp to go toward Wilmington, OH. Go approximately 2.5 miles to Center Rd (Only goes to the right) and turn right on Center. Go less than ½ mile to the first road, Nelson, and turn left. Take Nelson through some lights to the end and turn right on 730. The World Equestrian Center is located approx. 2 miles down on the left.

USEF Competition Name: **World Equestrian Winter Classic Series** USEF#: See attached dates/ratings
Competition Division(s) and Rating(s):

All Premier Hunter/Level 4 Jumper except April 10-14, 2019 is Regional II Level 4 Jumper.

WAYS TO SAVE AS A US EQUESTRIAN MEMBER



Save 5% on qualifying purchases at checkout

Protect yourself with **discounted** liability and AD&D insurance



Buy 10 bags of feed and get one free!

Save up to **28%** on equipment like Gators[™] and lawnmowers



JOHN DEERE



Get started with a **discounted** emergency roadside assistance plan.

PLUS MANY MORE!



World Equestrian Center
c/o Julie Agar
2018 SR 134
Wilmington, OH 45177



NOW OPEN AT



WORLD
EQUESTRIAN CENTER

THE PADDOCK CLUB

AND EQUESTRIAN ART GALLERY

For more information: www.wec.net |    | Wilmington, Ohio

Photography: Third Shutter from the Sun